

August 2023
 Version 42
 Basemap: Geographx 100m

Scale: 1:900,000

TE ARAROA 2023-2024

Waikato
 Maps 34 - 47

BASEMAP LEGEND: LINZ TOPO 1:50,000

ROADS AND TRACKS ¹

State highway	
Four lanes or more	
Two lanes (includes passing lanes)	
Narrow road	
Vehicle track	
Foot track	
Closed track (see warning note below) ²	
Poled route, track connector	
sealed	
Road surface metalled	
unmetalled	
Tunnel, tunnel under road	
Bridge; two lane, one lane	
Ford	
Gate, locked gate, cattlestop	
Footbridge, cableway, walkwire ³	

RAILWAYS

Double or multiple track	
Single track	
Railway station, yard or siding	
Bridge, tunnel	
Level crossing	
Road over railway	
Railway over road	
Tramway or bush railway	

MISCELLANEOUS

Residential area	
Large buildings	
Isolated building	
Homestead, stockyard	
Glasshouse or greenhouse	
Church, cemetery, grave	
Training track	
Golf course, helipad	
Historic Māori pā, redoubt, monument, plaque or signpost	
Reservoir covered, reservoir uncovered, tank	
Mast, tower, wind machine or wind turbine	
Shipwreck, lighthouse, beacon	
Fence (selection only)	
Pipeline above ground	
Pipeline underground	
Disused water race	
Power line on pylons (actual positions) ³	
Power line on poles (away from roads) ³	
Telephone line (away from roads) ³	
Industrial cableway	
Mine; underground, opencast	
Buried gas pipeline	

TO GIVE A GRID REFERENCE ON THIS MAP (To nearest 100 metres)

East		North	
1. Locate the first VERTICAL grid line to the LEFT of the point.		4. Locate the first HORIZONTAL grid line BELOW the point.	
2. Read the grid values labelling the line in either the top or bottom margin or across the middle of the map.	49	5. Read the grid values labelling the line in either the left or right margin of the map.	34
3. Estimate tenths of a grid square eastwards from the grid line to the point.	0	6. Estimate tenths of a grid square northwards from the grid line to the point.	0
	490		340

RELIEF FEATURES ⁴

Index contour	
Intermediate contours	
Perennial snow and ice contours	
Supplementary contour	
Depression contours	
Shallow depression, small depression or shaft	
Beaconed trig station (with trig identification code)	
Elevation in metres	
Cliff, terrace, slip	
Rock outcrops	
Stopbank, cutting	
Embankment or causeway	
Saddle, cave	
Alpine features	
Moraine	
Moraine wall	
Scree	

WATER FEATURES

Coastal rocks	
Shoal or reef	
Sand and mud	
Sand	
Shingle	
Swamp	
Boat ramp	
Breakwater, wharf, jetty	
Slipway	
Marine farm, seawall	
Dam, floodgate, weir	
Waterfall, rapids	
Cold spring, hot spring	
Fumarole, geothermal bore	
Watercourse, drain	
Canal; large, small	
Stream disappearing into ground	

VEGETATION FEATURES

Native forest	
Exotic coniferous forest	
Exotic non-coniferous forest	
Scrub	
Scattered scrub	
Shelter belt	
Trees	
Orchard or vineyard or plantation	
Mangroves	

IMPORTANT INFORMATION:

- Representation on this map of a road or track does not necessarily indicate public right of access.
- Closed tracks or routes on this map are defined as being no longer maintained or passable and should not be used by recreationalists. The Department of Conservation or other authorities should be contacted for the latest information on tracks and huts.
- Not all aerial wires, cableways and obstructions that could be hazardous to aircraft are shown on this map.
- Contours and spot elevations in forest and snow areas may be less accurate.

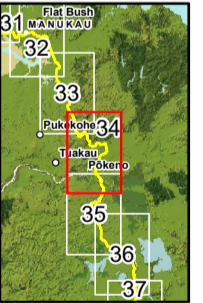
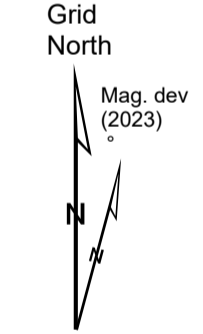
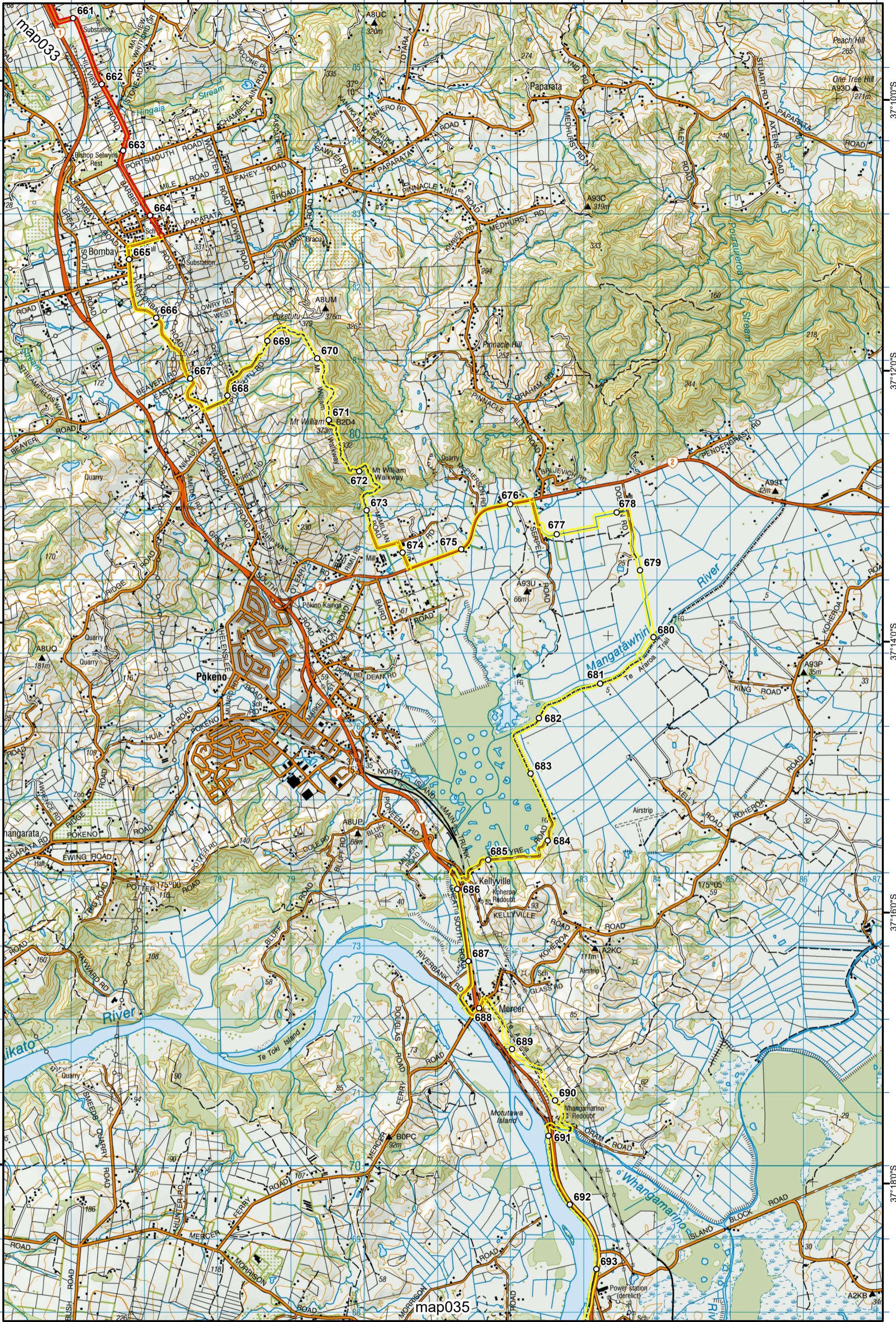

- KEY**
- Drinking water
 - DOC Huts
 - DOC Campsites
 - Private Campsites
 - YHA
 - Bypass Km Marks
 - Km Markers
 - Bypass
 - Main Trail
 - Open
 - Road section
 - Seasonal
 - Water crossing



Te Araroa Trail 2023-2024 (v42) (Nov 2023 addendum map)
 Last updated: 11/22/2023
 Data sources: DOC, LINZ, Geographx, Corax.
 Basemap(s): LINZ Topographic 1:50,000, Geographx 100m.
 Author(s): Herenga ā Nuku Aotearoa, Te Araroa Trust.
 For seasonally affected or bypass sections, please check the Te Araroa Website Trail Alerts page before walking.

TE ARAROA

Totara Park to Mangāwhiri
 - Mangatawhiri to Mercer
 Waikato (Maps 34 - 47)

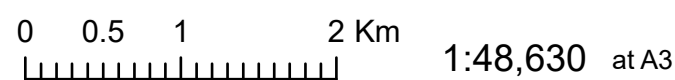

1775 000 1776 000 1777 000 1778 000 1779 000 1780 000 1781 000 1782 000 1783 000 1784 000 1785 000 1786 000 1787 000

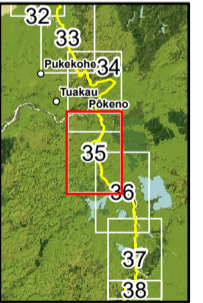
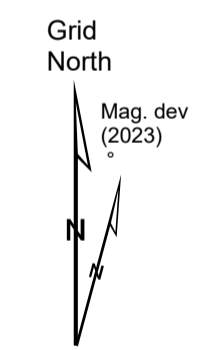
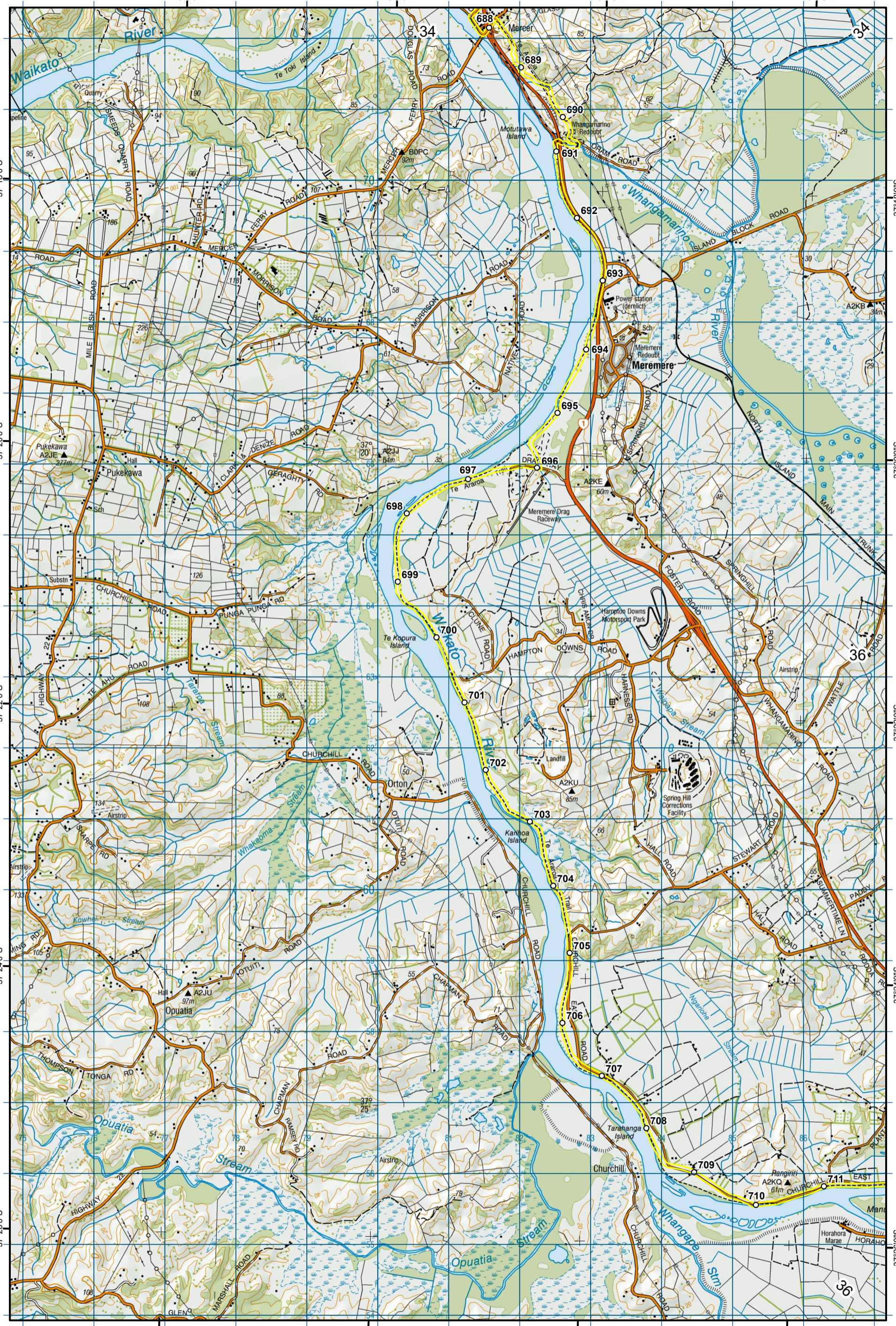

- KEY**
- DOC Huts
 - DOC Campsites
 - Private Campsites
 - YHA
 - Bypass Km Marks
 - Km Markers
 - Bypass
 - Main trail
 - Road (use caution)
 - Water crossing
 - Seasonally affected
 - Drinking water



1775 000 1776 000 1777 000 1778 000 1779 000 1780 000 1781 000 1782 000 1783 000 1784 000 1785 000 1786 000 1787 000

Te Araroa Trail 2023-2024 (v42)
 Last updated: 8/17/2023
 Data sources: DOC, LINZ, Geographx, Corax.
 Basemap(s): LINZ Topographic 1:50,000, Geographx 100m.
 Author(s): Herenga ā Nuku Aotearoa, Te Araroa Trust.
 For seasonally affected or bypass sections, please check the Te Araroa Website Trail Alerts page before walking.

TE ARAROA

**Mangatāwhiri to Mercer
 - Mercer to Rangiriri
 Waikato (Maps 34 - 47)**

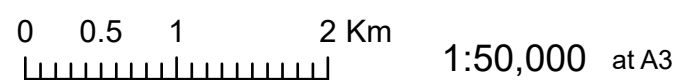



Grid North
Mag. dev (2023)

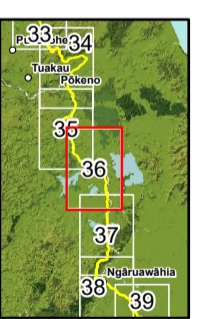

- KEY**
- DOC Huts
 - DOC Campsites
 - Private Campsites
 - YHA
 - Bypass Km Marks
 - Km Markers
 - Bypass
 - Main trail
 - Road (use caution)
 - Water crossing
 - Seasonally affected
 - Drinking water



Te Araroa Trail 2023-2024 (v42)
Last updated: 8/17/2023
Data sources: DOC, LINZ, Geographx, Corax.
Basemap(s): LINZ Topographic 1:50,000, Geographx 100m.
Author(s): Herenga ā Nuku Aotearoa, Te Araroa Trust.
For seasonally affected or bypass sections, please check the Te Araroa Website Trail Alerts page before walking.

TE ARAROA

Mercer to Rangiriri
- Rangiriri to Huntly
Waikato (Maps 34 - 47)

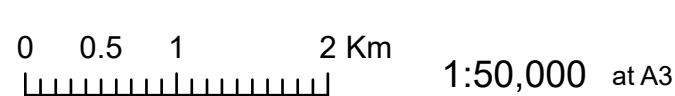

1784 000 1785 000 1786 000 1787 000 1788 000 1789 000 1790 000 1791 000 1792 000 1793 000 1794 000 1795 000 1796 000

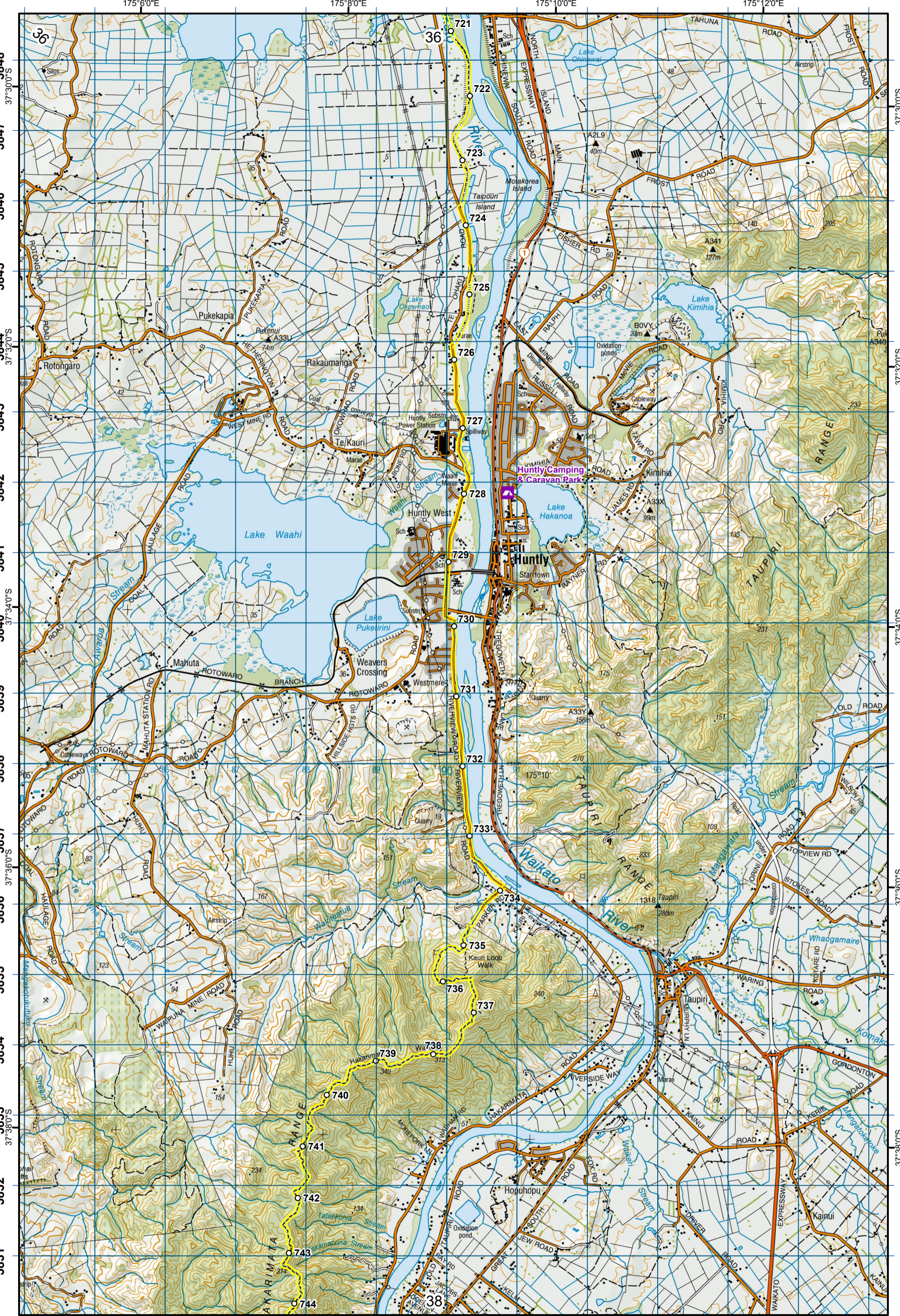

1784 000 1785 000 1786 000 1787 000 1788 000 1789 000 1790 000 1791 000 1792 000 1793 000 1794 000 1795 000 1796 000

Grid North

Mag. dev (2023)

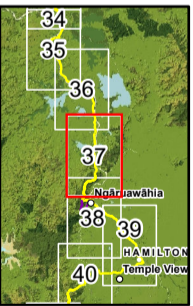

- KEY**
- DOC Huts
 - DOC Campsites
 - Private Campsites
 - YHA
 - Bypass Km Marks
 - Km Markers
 - Bypass
 - Main trail
 - Road (use caution)
 - Water crossing
 - Seasonally affected
 - Drinking water



Te Araroa Trail 2023-2024 (v42)
 Last updated: 8/17/2023
 Data sources: DOC, LINZ, Geographx, Corax.
 Basemap(s): LINZ Topographic 1:50,000, Geographx 100m.
 Author(s): Herenga ā Nuku Aotearoa, Te Araroa Trust.
 For seasonally affected or bypass sections, please check the Te Araroa Website Trail Alerts page before walking.

TE ARAROA

Rangiriri to Huntly
 - Hakarimata Walkway
 Waikato (Maps 34 - 47)

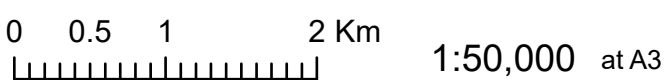

1784 1785 1786 1787 1788 1789 1790 1791 1792 1793 1794 1795 1796

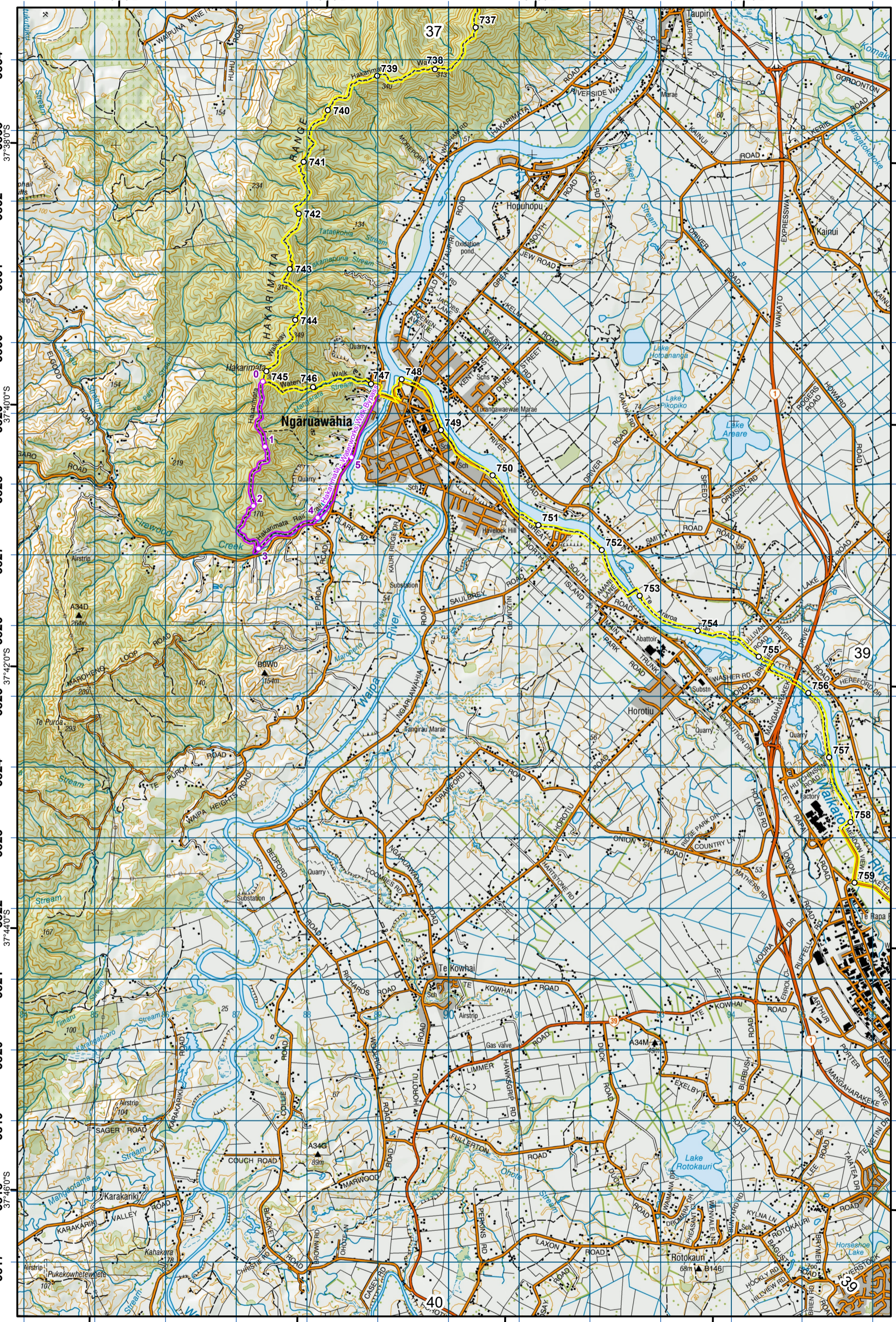

1784 1785 1786 1787 1788 1789 1790 1791 1792 1793 1794 1795 1796

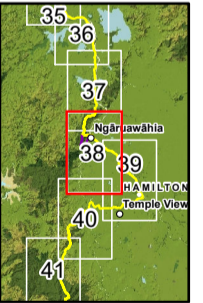
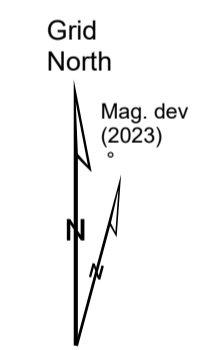

- KEY**
- DOC Huts
 - DOC Campsites
 - Private Campsites
 - YHA
 - Bypass Km Marks
 - Km Markers
 - Bypass
 - Main trail
 - Road (use caution)
 - Water crossing
 - Seasonally affected
 - Drinking water



Te Araroa Trail 2023-2024 (v42)
 Last updated: 8/17/2023
 Data sources: DOC, LINZ, Geographx, Corax.
 Basemap(s): LINZ Topographic 1:50,000, Geographx 100m.
 Author(s): Herenga ā Nuku Aotearoa, Te Araroa Trust.
 For seasonally affected or bypass sections, please check the Te Araroa Website Trail Alerts page before walking.

TE ARAROA

**Hakarimata Walkway
 - Ngaruawahia to Hamilton
 Waikato (Maps 34 - 47)**

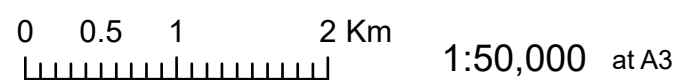

1792 1793 1794 1795 1796 1797 1798 1799 1800 1801 1802 1803 1804

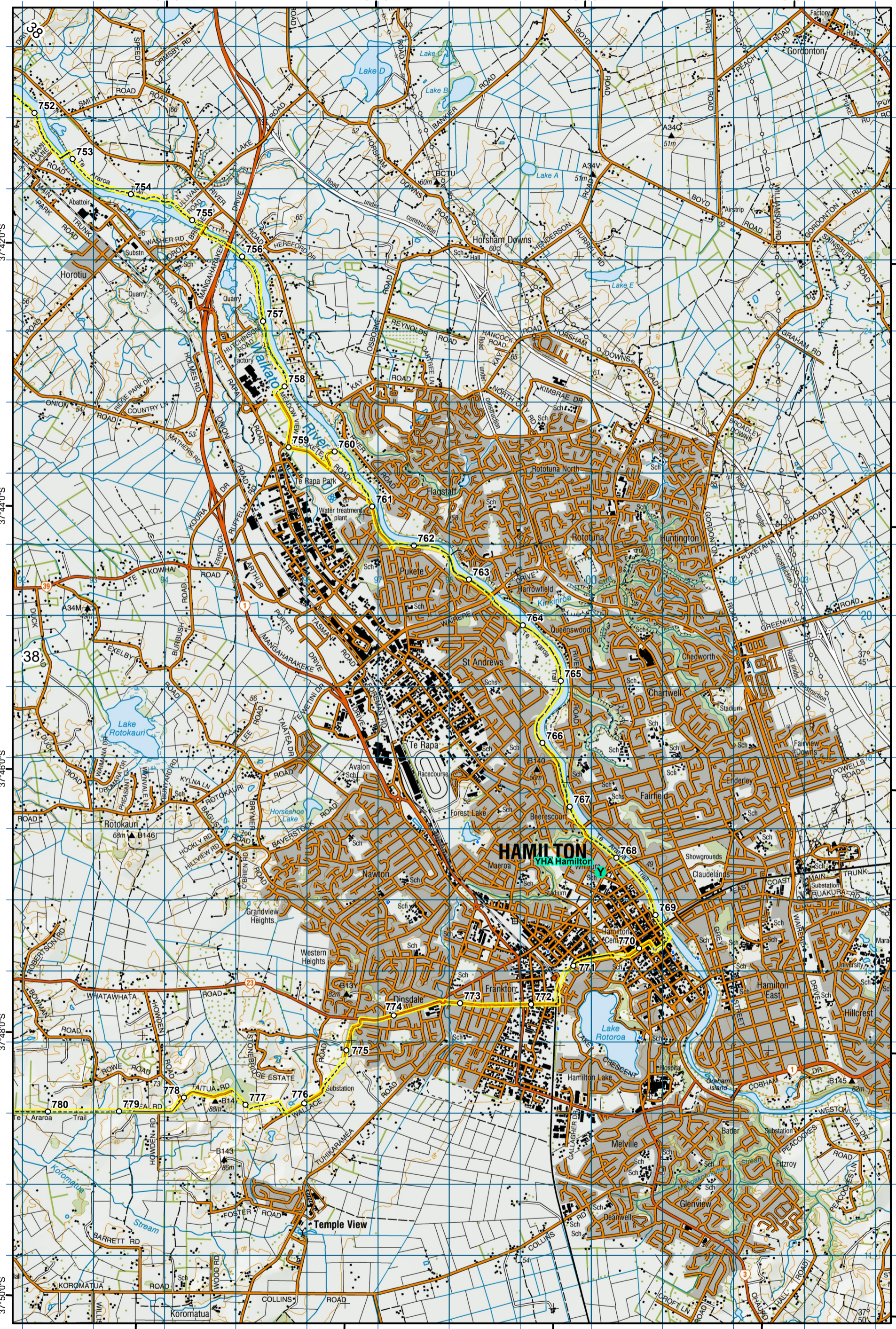

Grid North

Mag. dev (2023)

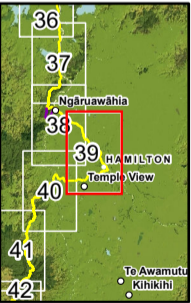

- KEY**
-  DOC Huts
 -  DOC Campsites
 -  Private Campsites
 -  YHA
 -  Bypass Km Marks
 -  Km Markers
 -  Bypass
 -  Main trail
 -  Road (use caution)
 -  Water crossing
 -  Seasonally affected
 -  Drinking water

1792 1793 1794 1795 1796 1797 1798 1799 1800 1801 1802 1803 1804

TE ARAROA

Ngaruawahia to Hamilton
- Hamilton City
Waikato (Maps 34 - 47)

Te Araroa Trail 2023-2024 (v42)
 Last updated: 8/17/2023
 Data sources: DOC, LINZ, Geographx, Corax.
 Basemap(s): LINZ Topographic 1:50,000, Geographx 100m.
 Author(s): Herenga ā Nuku Aotearoa, Te Araroa Trust.
 For seasonally affected or bypass sections, please check
 the Te Araroa Website Trail Alerts page before walking.

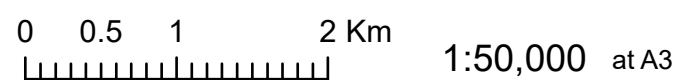

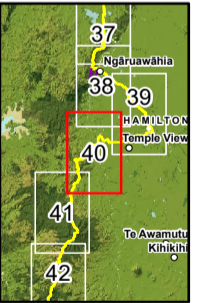
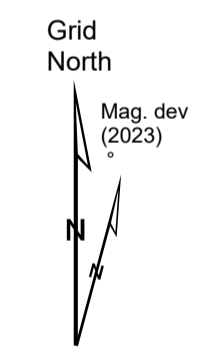
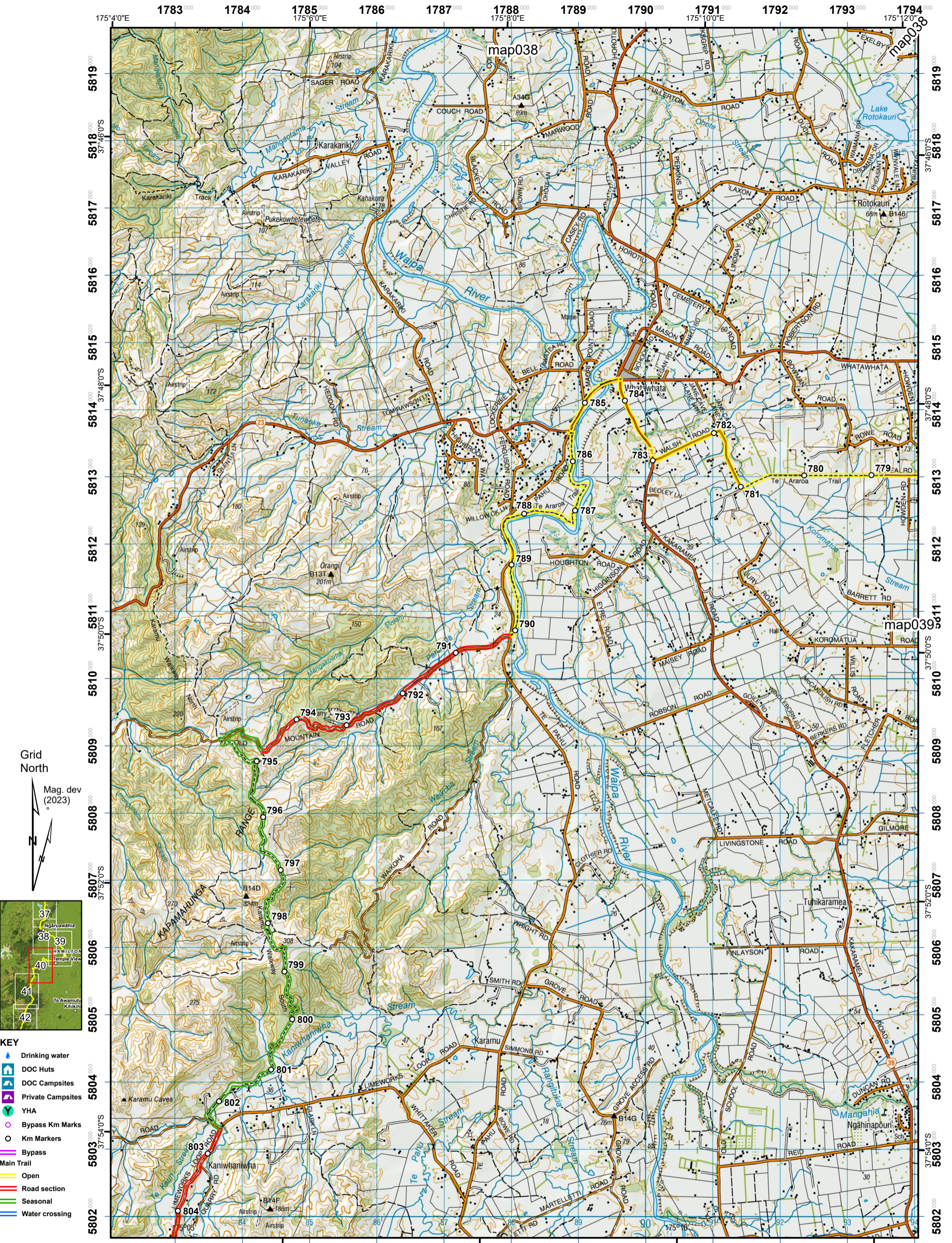

- KEY**
- Drinking water
 - DOC Huts
 - DOC Campsites
 - Private Campsites
 - YHA
 - Bypass Km Marks
 - Km Markers
 - Bypass
 - Main Trail
 - Open
 - Road section
 - Seasonal
 - Water crossing



Te Araroa Trail 2023-2024 (v42) (Nov 2023 addendum map)
 Last updated: 11/22/2023
 Data sources: DOC, LINZ, Geographx, Corax.
 Basemap(s): LINZ Topographic 1:50,000, Geographx 100m.
 Author(s): Herenga ā Nuku Aotearoa, Te Araroa Trust.
 For seasonally affected or bypass sections, please check the Te Araroa Website Trail Alerts page before walking.

TE ARAROA

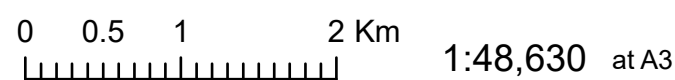

Waipā Walk
 Waikato (Maps 34 - 47)

1775⁰⁰⁰ 1776⁰⁰⁰ 1777⁰⁰⁰ 1778⁰⁰⁰ 1779⁰⁰⁰ 1780⁰⁰⁰ 1781⁰⁰⁰ 1782⁰⁰⁰ 1783⁰⁰⁰ 1784⁰⁰⁰ 1785⁰⁰⁰ 1786⁰⁰⁰

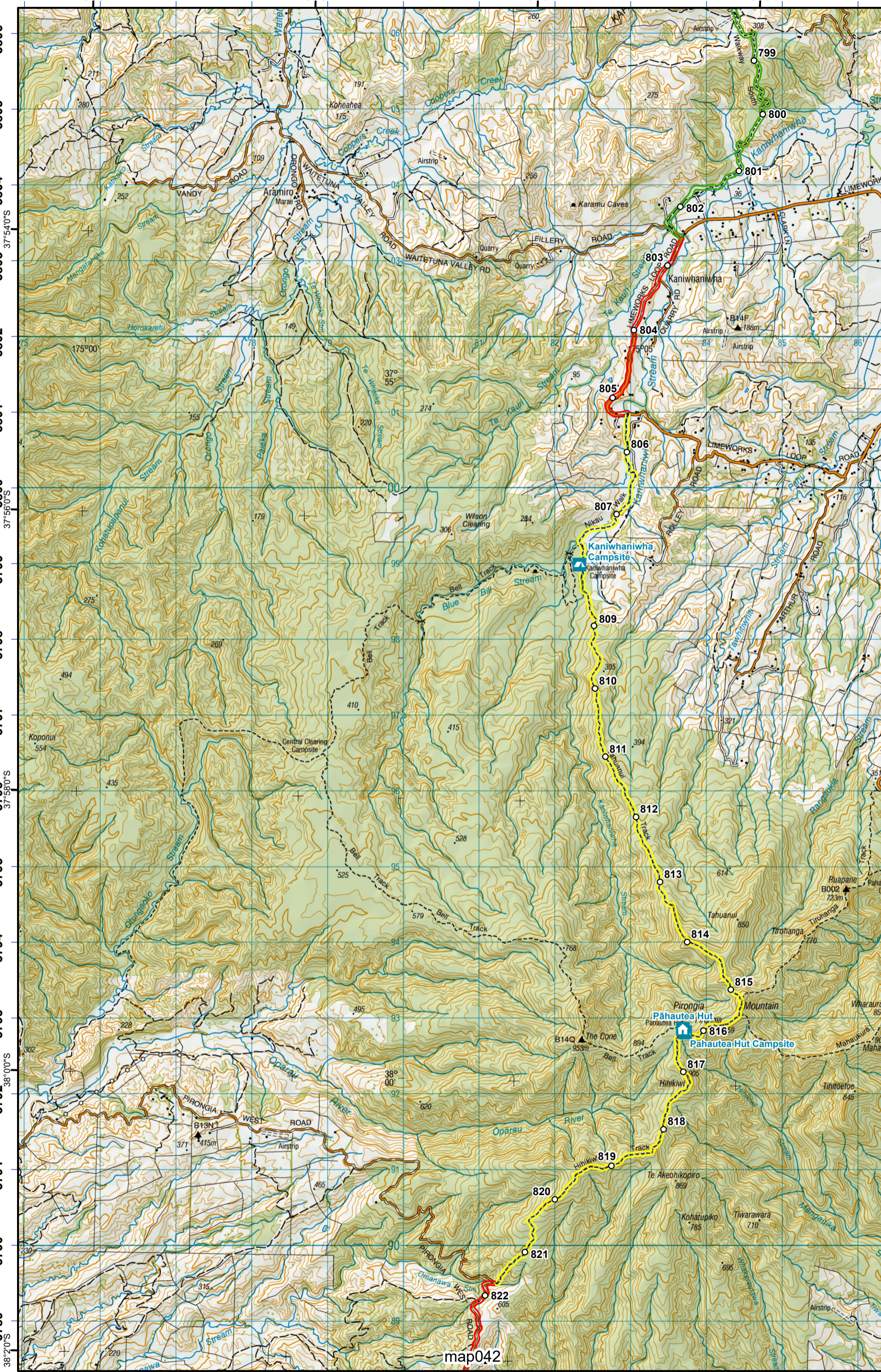

5806⁰⁰⁰ 5805⁰⁰⁰ 5804⁰⁰⁰ 5803⁰⁰⁰ 5802⁰⁰⁰ 5801⁰⁰⁰ 5800⁰⁰⁰ 5799⁰⁰⁰ 5798⁰⁰⁰ 5797⁰⁰⁰ 5796⁰⁰⁰ 5795⁰⁰⁰ 5794⁰⁰⁰ 5793⁰⁰⁰ 5792⁰⁰⁰ 5791⁰⁰⁰ 5790⁰⁰⁰ 5789⁰⁰⁰ 5788⁰⁰⁰

1775⁰⁰⁰ 1776⁰⁰⁰ 1777⁰⁰⁰ 1778⁰⁰⁰ 1779⁰⁰⁰ 1780⁰⁰⁰ 1781⁰⁰⁰ 1782⁰⁰⁰ 1783⁰⁰⁰ 1784⁰⁰⁰ 1785⁰⁰⁰ 1786⁰⁰⁰

Grid North

Mag. dev (2023)

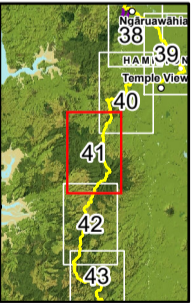

- KEY**
- Drinking water
 - DOC Huts
 - DOC Campsites
 - Private Campsites
 - YHA
 - Bypass Km Marks
 - Km Markers
 - Bypass
 - Main Trail
 - Open
 - Road section
 - Seasonal
 - Water crossing



Te Araroa Trail 2023-2024 (v42) (Nov 2023 addendum map)
 Last updated: 11/22/2023
 Data sources: DOC, LINZ, Geographx, Corax.
 Basemap(s): LINZ Topographic 1:50,000, Geographx 100m.
 Author(s): Herenga ā Nuku Aotearoa, Te Araroa Trust.
 For seasonally affected or bypass sections, please check the Te Araroa Website Trail Alerts page before walking.

TE ARAROA

Waipa Walk
 - Pironhia Traverse
 Waikato (Maps 34 - 47)

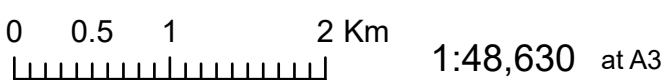

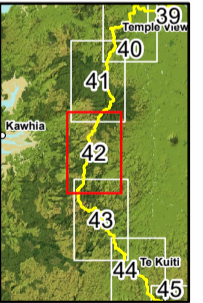
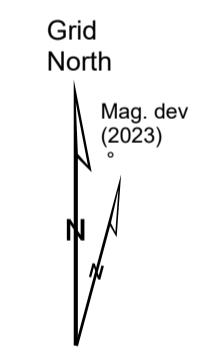
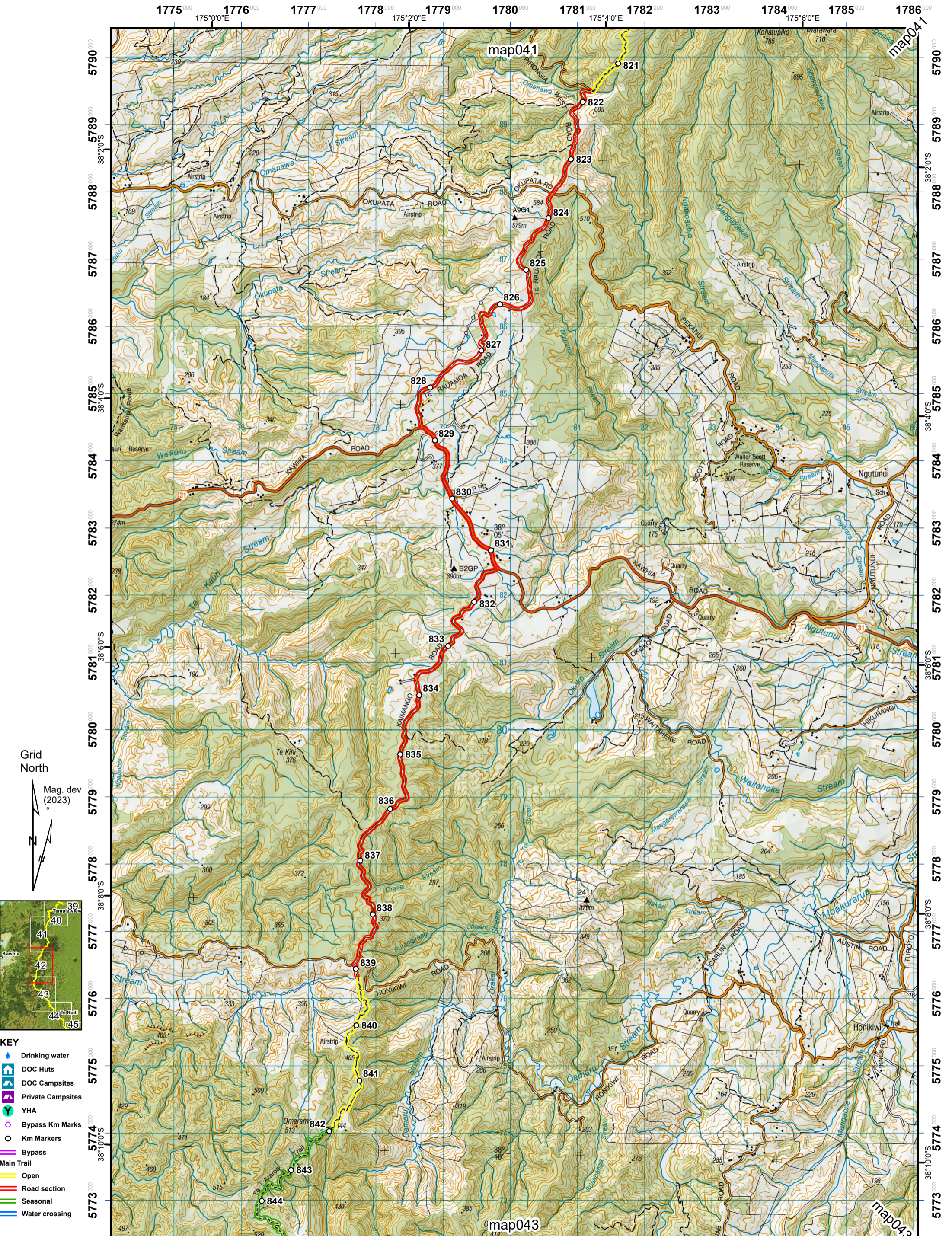

- KEY**
- Drinking water
 - DOC Huts
 - DOC Campsites
 - Private Campsites
 - YHA
 - Bypass Km Marks
 - Km Markers
 - Bypass
 - Main Trail
 - Open
 - Road section
 - Seasonal
 - Water crossing



Te Araroa Trail 2023-2024 (v42) (Nov 2023 addendum map)
 Last updated: 11/22/2023
 Data sources: DOC, LINZ, Geographx, Corax.
 Basemap(s): LINZ Topographic 1:50,000, Geographx 100m.
 Author(s): Herenga ā Nuku Aotearoa, Te Araroa Trust.
 For seasonally affected or bypass sections, please check the Te Araroa Website Trail Alerts page before walking.

TE ARAROA

Piongia Traverse
 - Piongia to Waitomo
 Waikato (Maps 34 - 47)

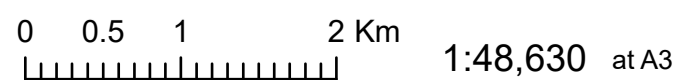

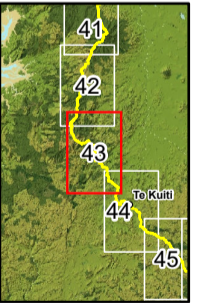
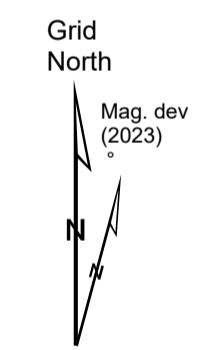
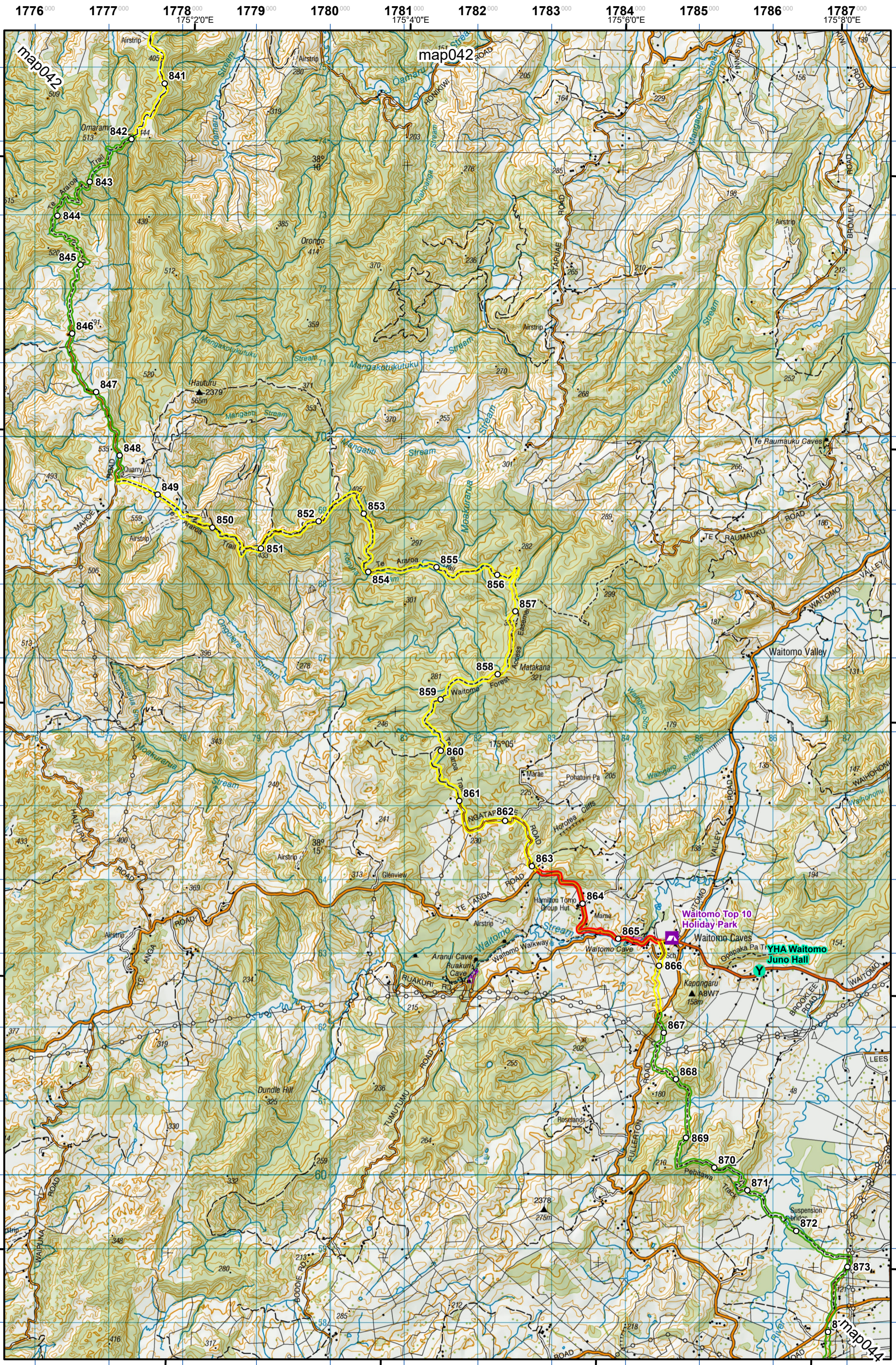

- KEY**
- Drinking water
 - DOC Huts
 - DOC Campsites
 - Private Campsites
 - YHA
 - Bypass Km Marks
 - Km Markers
 - Bypass
 - Main Trail
 - Open
 - Road section
 - Seasonal
 - Water crossing



Te Araroa Trail 2023-2024 (v42) (Nov 2023 addendum map)
 Last updated: 11/22/2023
 Data sources: DOC, LINZ, Geographx, Corax.
 Basemap(s): LINZ Topographic 1:50,000, Geographx 100m.
 Author(s): Herenga ā Nuku Aotearoa, Te Araroa Trust.
 For seasonally affected or bypass sections, please check the Te Araroa Website Trail Alerts page before walking.

TE ARAROA

Pirongia to Waitomo
 - Pehitawa Track
 Waikato (Maps 34 - 47)

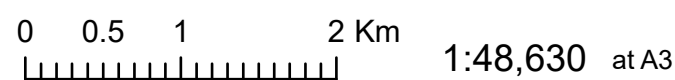

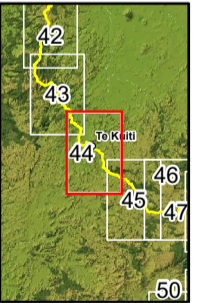
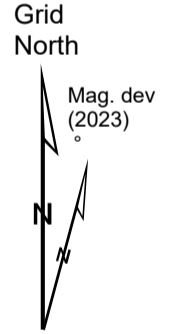
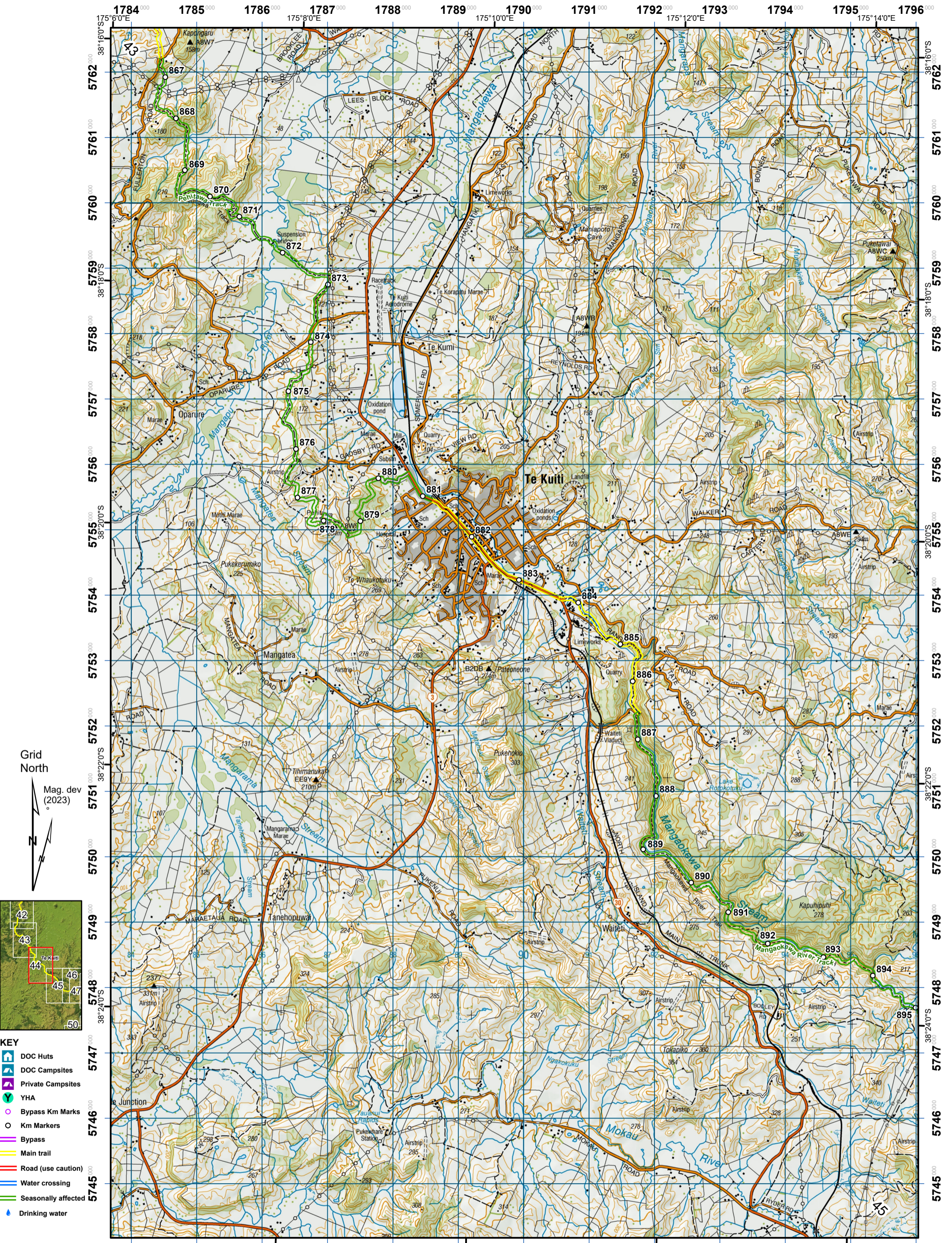

- KEY**
- DOC Huts
 - DOC Campsites
 - Private Campsites
 - YHA
 - Bypass Km Marks
 - Km Markers
 - Bypass
 - Main trail
 - Road (use caution)
 - Water crossing
 - Seasonally affected
 - Drinking water



Te Araroa Trail 2023-2024 (v42)
 Last updated: 8/17/2023
 Data sources: DOC, LINZ, Geographx, Corax.
 Basemap(s): LINZ Topographic 1:50,000, Geographx 100m.
 Author(s): Herenga ā Nuku Aotearoa, Te Araroa Trust.
 For seasonally affected or bypass sections, please check the Te Araroa Website Trail Alerts page before walking.

TE ARAROA

Pehitawa Track
 - Te Kuiti to Pureora
 Waikato (Maps 34 - 47)

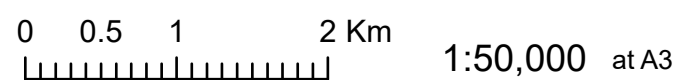

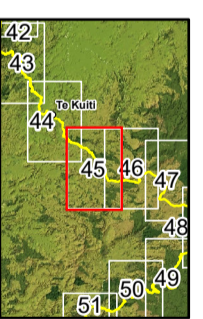
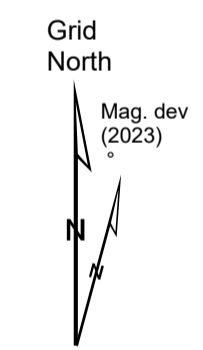

- KEY**
- DOC Huts
 - DOC Campsites
 - Private Campsites
 - YHA
 - Bypass Km Marks
 - Km Markers
 - Bypass
 - Main trail
 - Road (use caution)
 - Water crossing
 - Seasonally affected
 - Drinking water



Te Araroa Trail 2023-2024 (v42)
 Last updated: 8/17/2023
 Data sources: DOC, LINZ, Geographx, Corax.
 Basemap(s): LINZ Topographic 1:50,000, Geographx 100m.
 Author(s): Herenga ā Nuku Aotearoa, Te Araroa Trust.
 For seasonally affected or bypass sections, please check the Te Araroa Website Trail Alerts page before walking.

TE ARAROA

Te Kuiti to Pureora
 Waikato (Maps 34 - 47)

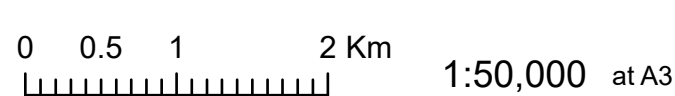

1801 000 1802 000 1803 000 1804 000 1805 000 1806 000 1807 000 1808 000 1809 000 1810 000 1811 000 1812 000 1813 000
175°18'0"E 175°20'0"E 175°22'0"E 175°24'0"E 175°26'0"E

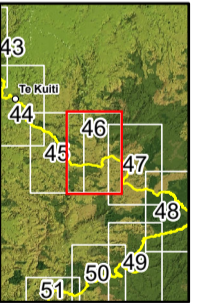
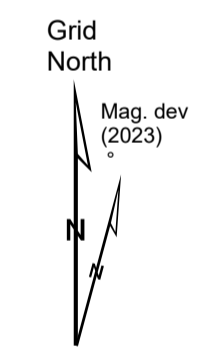
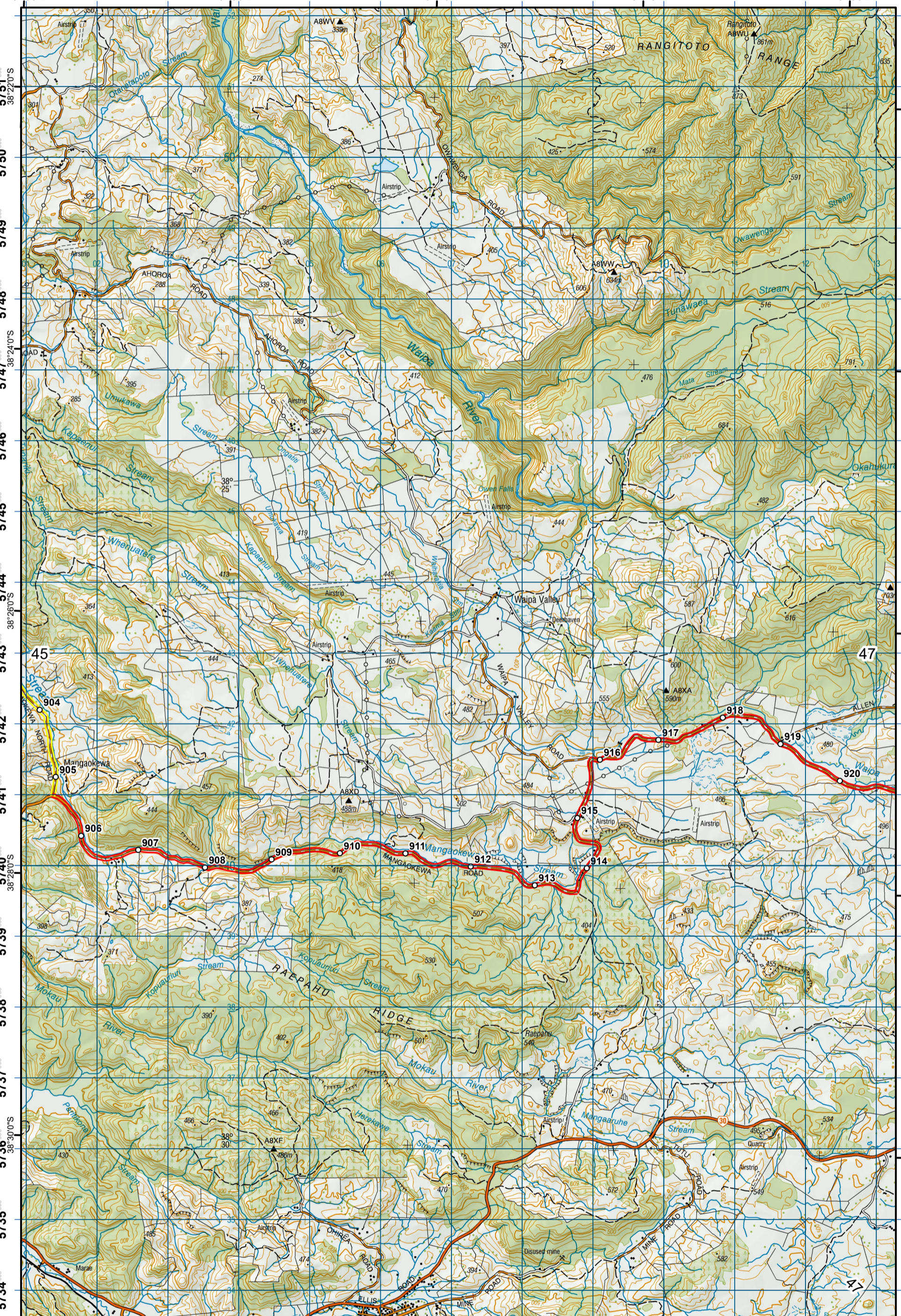

- KEY**
- DOC Huts
 - DOC Campsites
 - Private Campsites
 - YHA
 - Bypass Km Marks
 - Km Markers
 - Bypass
 - Main trail
 - Road (use caution)
 - Water crossing
 - Seasonally affected
 - Drinking water



Te Araroa Trail 2023-2024 (v42)
 Last updated: 8/17/2023
 Data sources: DOC, LINZ, Geographx, Corax.
 Basemap(s): LINZ Topographic 1:50,000, Geographx 100m.
 Author(s): Herenga ā Nuku Aotearoa, Te Araroa Trust.
 For seasonally affected or bypass sections, please check the Te Araroa Website Trail Alerts page before walking.

TE ARAROA

Te Kuiti to Pureora

Waikato (Maps 34 - 47)

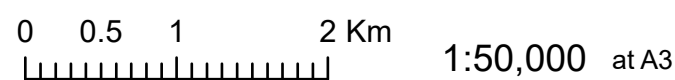

1811 000 1812 000 1813 000 1814 000 1815 000 1816 000 1817 000 1818 000 1819 000 1820 000 1821 000 1822 000

175°26'0"E 175°28'0"E 175°30'0"E

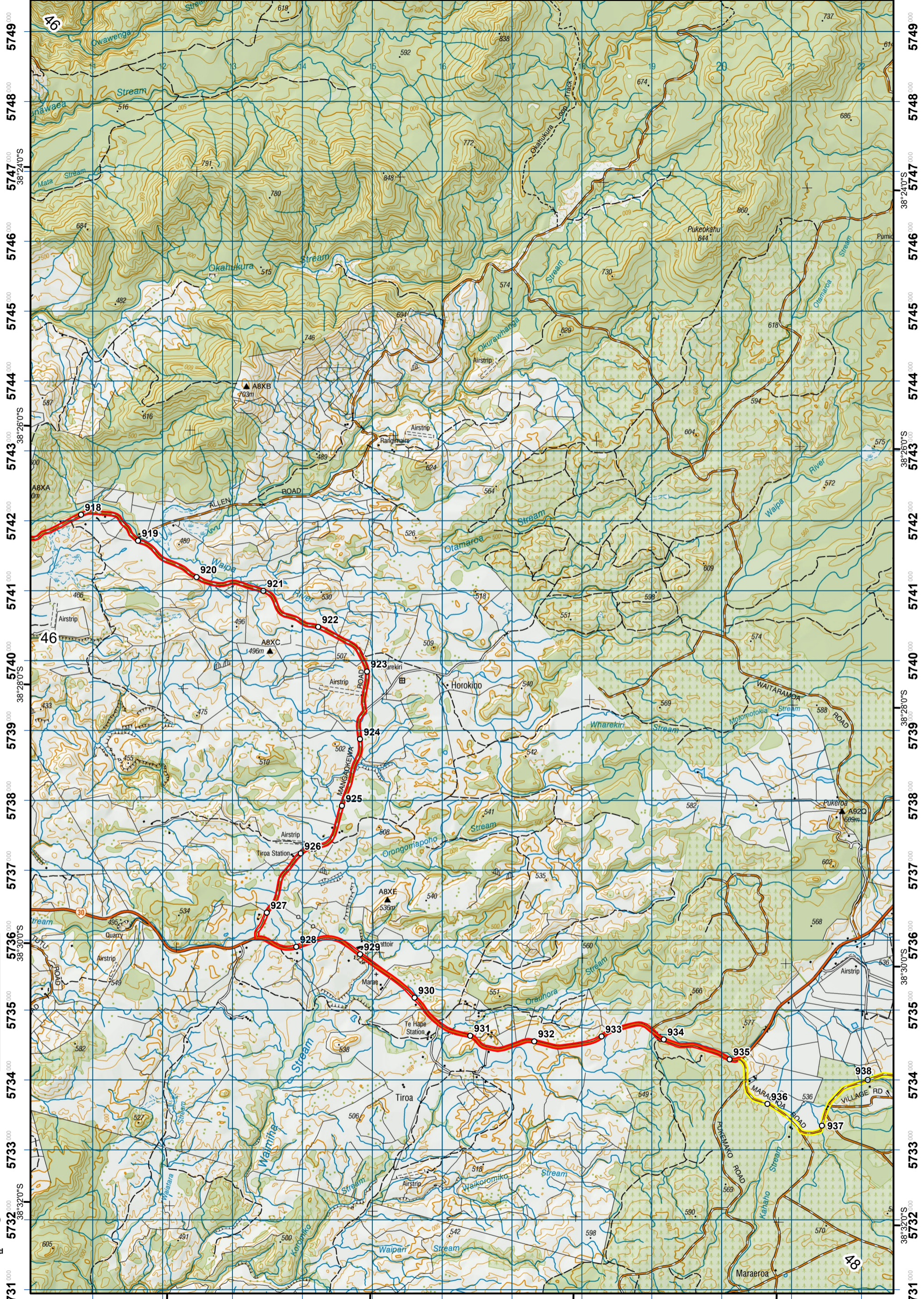

5749 5748 5747 5746 5745 5744 5743 5742 5741 5740 5739 5738 5737 5736 5735 5734 5733 5732 5731

5749 5748 5747 5746 5745 5744 5743 5742 5741 5740 5739 5738 5737 5736 5735 5734 5733 5732 5731

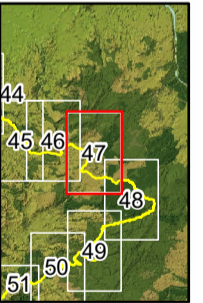
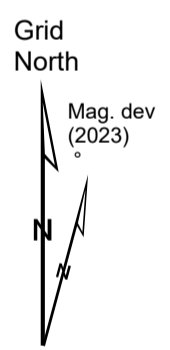

- KEY**
- DOC Huts
 - DOC Campsites
 - Private Campsites
 - YHA
 - Bypass Km Marks
 - Km Markers
 - Bypass
 - Main trail
 - Road (use caution)
 - Water crossing
 - Seasonally affected
 - Drinking water



Te Araroa Trail 2023-2024 (v42)
 Last updated: 8/17/2023
 Data sources: DOC, LINZ, Geographx, Corax.
 Basemap(s): LINZ Topographic 1:50,000, Geographx 100m.
 Author(s): Herenga ā Nuku Aotearoa, Te Araroa Trust.
 For seasonally affected or bypass sections, please check the Te Araroa Website Trail Alerts page before walking.

TE ARAROA

Te Kuiti to Pureora

Waikato (Maps 34 - 47)

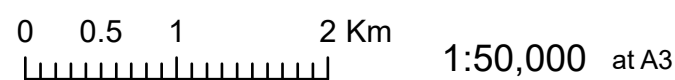

47